

# BROADWAY THE EMBASSY

SPONSORED BY SHAMBAUGH & SON, L.P.

## 26/27 SEASON



NOVEMBER 10-11, 2026



JANUARY 12-13, 2027

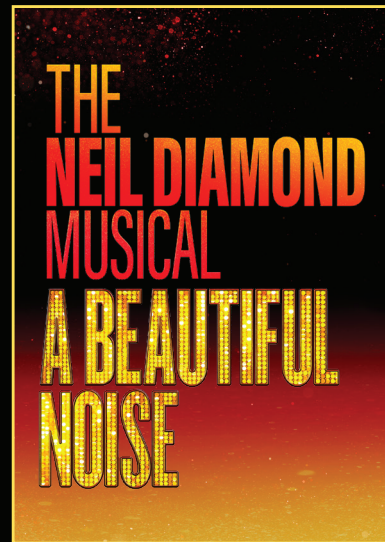

FEBRUARY 8-9, 2027

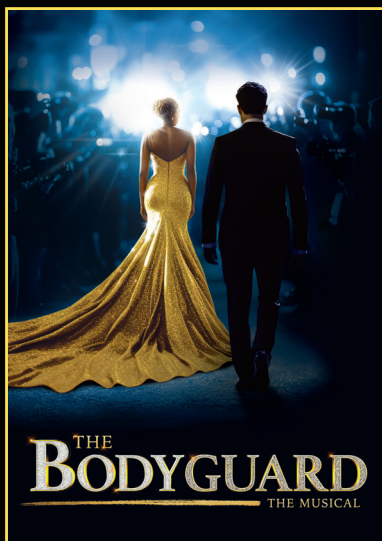

MARCH 30-31, 2027

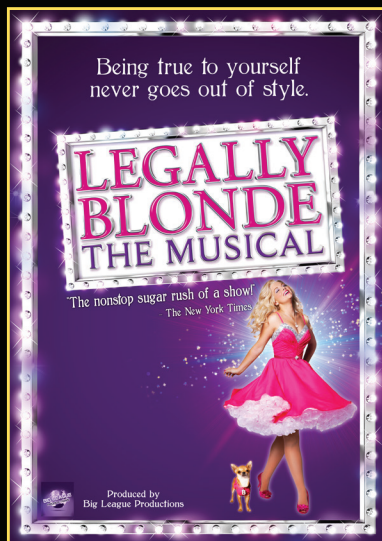

MAY 11-12, 2027

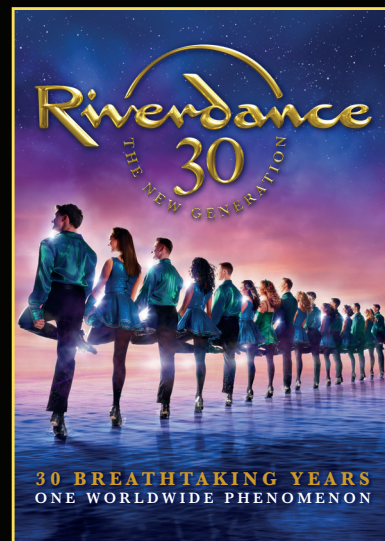

ADD-ON SHOW!  
MARCH 10, 2027

# SUBSCRIBE TODAY!

[FWEMBASSYTHEATRE.ORG/BROADWAY](http://FWEMBASSYTHEATRE.ORG/BROADWAY)  
STAR BANK BOX OFFICE • 260.424.5665



FOR GROUPS OF 10 OR MORE, EMAIL [GROUPS@NEDERLANDERNATLMKTS.COM](mailto:GROUPS@NEDERLANDERNATLMKTS.COM) FOR SPECIAL PRICING.



# BROADWAY★THE EMBASSY

SPONSORED BY SHAMBAUGH & SON, L.P.

FOLLOW US!

@fwembassytheatre @fwembassytheatre

# SUBSCRIBE TODAY!

**FWEMBASSYTHEATRE.ORG/BROADWAY**

**OR CALL 260.424.5665**

## TELL US ABOUT YOU - I am a...

- RENEWING** Subscriber- Renewal Deadline is **FRIDAY, JULY 17, 2026**
- NEW** Subscriber-For best seating, ORDER NOW! Orders processed by date received.

## SELECT YOUR SERIES AND PRICE LEVEL

	LEVEL 1	LEVEL 2	LEVEL 3
<b>5 - Show Series</b>	<input type="checkbox"/> \$425.00	<input type="checkbox"/> \$335.00	<input type="checkbox"/> \$210.00

### Option 1- Opening Performance

SIX. ....	Tuesday, November 10, 2026	7:30pm
SHUCKED. ....	Tuesday, January 12, 2027	7:30pm
A BEAUTIFUL NOISE: THE NEIL DIAMOND MUSICAL . . .	Monday, February 8, 2027	7:30pm
THE BODYGUARD . . . . .	Tuesday, March 30, 2027	7:30pm
LEGALLY BLONDE THE MUSICAL . . . . .	Tuesday, May 11, 2027	7:30pm

### Option 2- Encore Performance

SIX. ....	Wednesday, November 11, 2026	7:30pm
SHUCKED. ....	Wednesday, January 13, 2027	7:30pm
A BEAUTIFUL NOISE: THE NEIL DIAMOND MUSICAL . . .	Tuesday, February 9, 2027	7:30pm
THE BODYGUARD . . . . .	Wednesday, March 31, 2027	7:30pm
LEGALLY BLONDE THE MUSICAL . . . . .	Wednesday, May 12, 2027	7:30pm

## ADD ON RIVERDANCE

	LEVEL 1	LEVEL 2	LEVEL 3
<b>RIVERDANCE. ....</b>	<input type="checkbox"/> \$73.00	<input type="checkbox"/> \$58.50	<input type="checkbox"/> \$33.00

RIVERDANCE. .... Wednesday, March 10, 2027 7:30pm



\*Subscriber seats are not guaranteed for special add-on shows.

## SUBSCRIBING IS EASY!

### CONTACT US!

**ONLINE:**  
fwembassytheatre.org/broadway

**CALL:**  
260.424.5665

**MAIL:**  
The Embassy Box Office  
125 W. Jefferson Blvd.  
Ft. Wayne, IN 46802

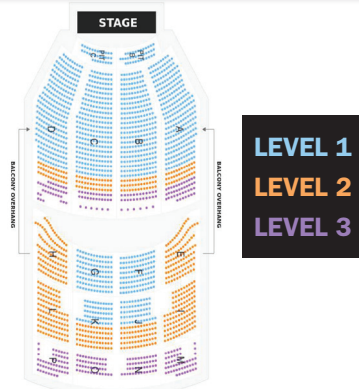

## RENEWAL OPTIONS - New Subscribers, Please Skip This Step

- Option 1: Exact Renewal:** Please renew my current seats.
  - Option 2: Custom Renewal\*** (Leave space blank if not applicable)
    - Seat Upgrade: Better seats, same price level.
    - Quantity change: I would like to change my number of seats to: \_\_\_\_\_
    - Price Level Change: Please change to:  L 1  L 2  L 3
    - Check if you require accessible seating. # of seats \_\_\_\_\_
- \*Changing your seat quantity, price level, or series may affect your seating location.
- Questions? For personalized service, please call us.**

## TOTAL YOUR ORDER

- I am interested in 4 interest-free payments. The box office will call you to set this up. Please note, you must subscribe by July 30th to pay with the payment plan\*.

\*additional processing fees may apply

<input type="checkbox"/> <b>5 - Shows</b>	<input type="text"/>	X	<input type="text"/>	=	<input type="text"/>
	<small># of Seats</small>		<small>\$</small>		<small>Subtotal</small>
<input type="checkbox"/> <b>ADD ON RIVERDANCE</b>	<input type="text"/>	X	<input type="text"/>	=	<input type="text"/>
	<small># of Seats</small>		<small>\$</small>		<small>Subtotal</small>
			<small>Handling Charge +</small>		<input type="text"/>
			<small>TOTAL =</small>		<input type="text"/>

Subscription package price includes all taxes, fees and service charges. Prices, shows, schedules and artists subject to change. Payments processed when orders are received. All sales are final, no refunds. Season tickets will be mailed prior to first performance.

## PAYMENT INFORMATION

NAME \_\_\_\_\_

ADDRESS \_\_\_\_\_

CITY \_\_\_\_\_ STATE \_\_\_\_\_ ZIP CODE \_\_\_\_\_

DAY PHONE \_\_\_\_\_ EVENING PHONE \_\_\_\_\_

EMAIL ADDRESS \_\_\_\_\_

Please make checks out to Embassy Theatre check # \_\_\_\_\_

Please charge the full amount to my:  Visa  MasterCard  Amex  Discover

CARD NUMBER \_\_\_\_\_ EXP. DATE \_\_\_\_\_

NAME ON CARD \_\_\_\_\_ CW \_\_\_\_\_

X \_\_\_\_\_

SIGNATURE \_\_\_\_\_